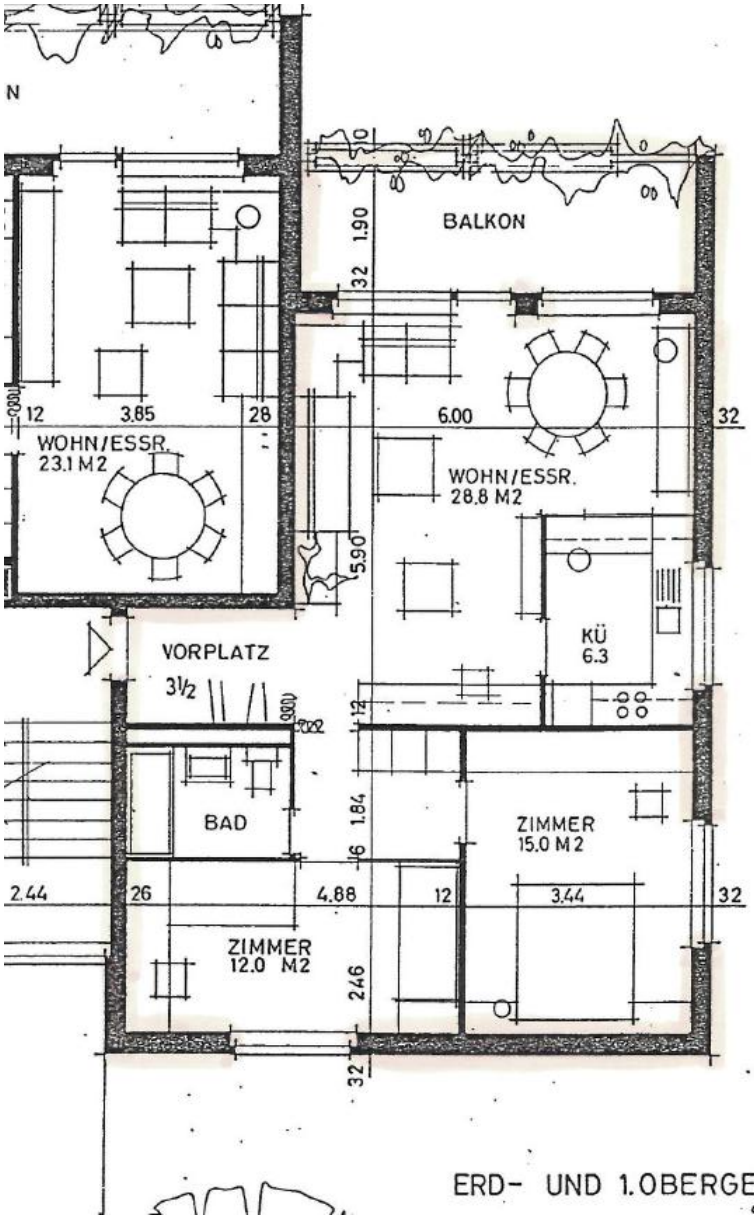

ERD- UND 1.OBERGESCHOS