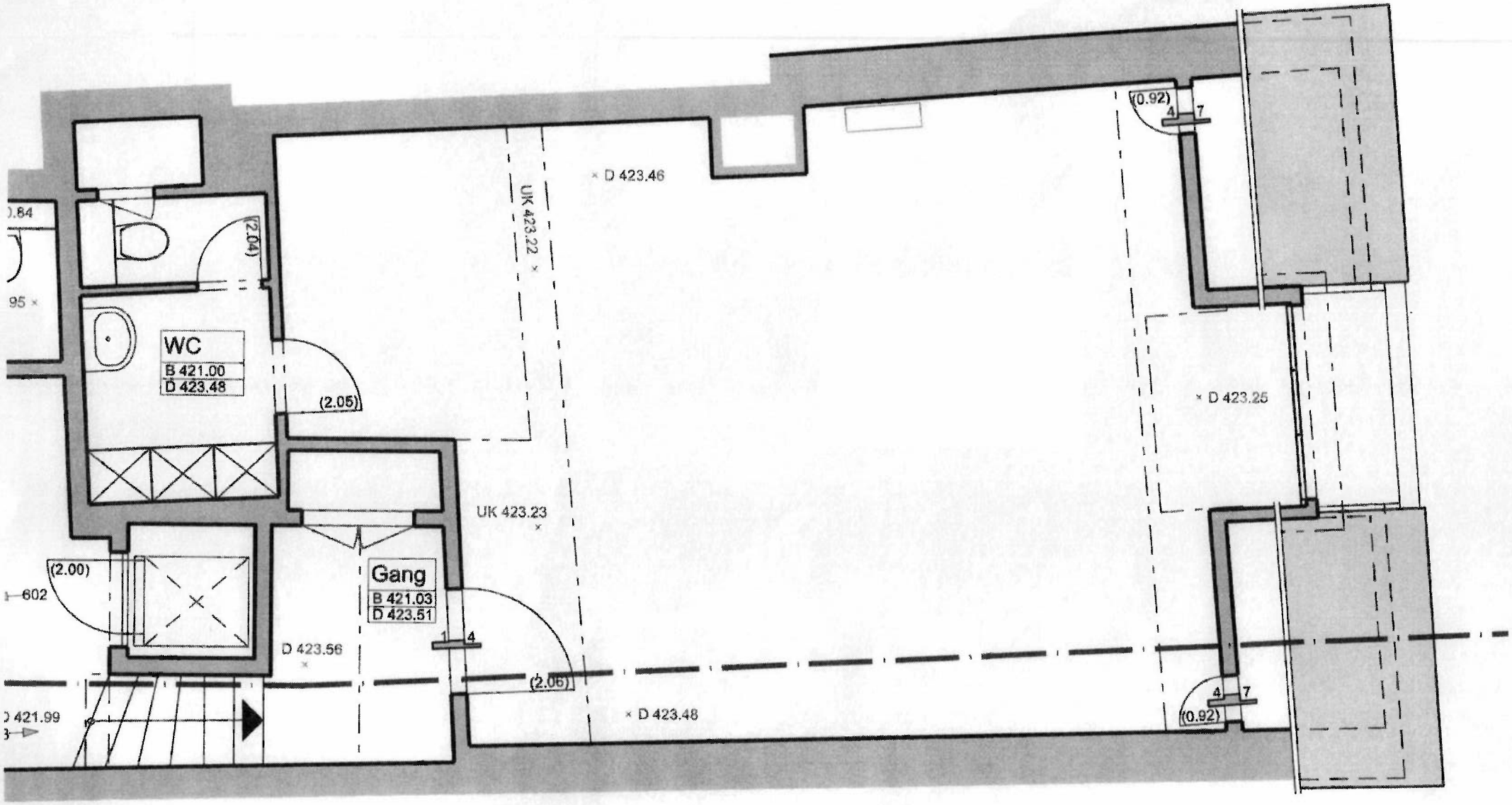
WC
B 421.00
D 423.48
Gang
B 421.03
D 423.51
(2.04)
(2.05)
(2.00)
602
95
D 421.99
D 423.56
UK 423.22
UK 423.23
D 423.46
D 423.48
D 423.25
(0.92)
4
7
1
(2.06)